



IRISH CATTLE BREEDING FEDERATION

# Recording Birth Events



# Recording Birth Events

- Log in with username & password

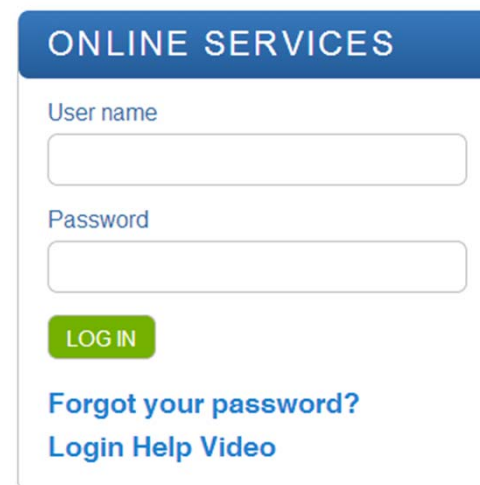

ONLINE SERVICES

User name

Password

[LOG IN](#)

[Forgot your password?](#)  
[Login Help Video](#)

- If you don't know your password; Text Pass to 089 4577663 or call 1850 600 900
- Go to Record Events, Record Birth Events

- Go to “Record Events”

**Dairy HerdPlus - Profit through Science**

HERD INFO

**RECORD EVENTS**

FERTILITY

REPORTS

STOCK REPORTS

FINANCIAL PLANNER

Find us on Facebook

**Irish Cattle Breeding Federation (ICBF)**  
Like 3,061

**Irish Cattle Breeding Federation (ICBF)**  
Buying a Stock Bull?

Here is how ICBF can help you. . . .



CATALOGUE    e-PROFIT MONITOR    DEP

EBI / GENOMICS

DAIRY SIRE ADVICE

INBREEDING

GENE IRELAND

MILK MANAGEMENT

AHI ANIMAL HEALTH

WEIGHT RECORDING

- Record Birth Events

- [Record Calving Ease](#)
- [Record Heat / Serve](#)
- [Record Pregnancy diagnosis](#)
- [Record Dry-off](#)
- [Birth Events](#)



# Recording Birth Events Screen

[BACK](#)

## RECORD BIRTH EVENT DETAILS

Only record information collected within 7 days of birth.  
 Weights after this should be inputted on the weight recording screen.  
 \*Do not use estimates. Only values from scales or tape measurements

Total: 248 an

Click Column Heading to sort by that attribute. Number of Animals Displayed :248 [Reset](#)

Animal Details							Record Birth Event Details							
Animal Tag	DOB	Sex	Death	Dam	Calving Survey	Abortion	Still Birth	Malpresentation	Birth Defect	Birth Size	Birth Weight* (kg)	Chest Girth* (cm)	Height shoulder* (cm)	Calf Vigour
IE241484570928	01-JAN-13	F		IE241484590849	▼	<input type="checkbox"/>	<input type="checkbox"/>	▼	<input type="checkbox"/>	▼				▼
IE241484580929	02-JAN-13	M		IE151517540691	▼	<input type="checkbox"/>	<input type="checkbox"/>	▼	<input type="checkbox"/>	▼				▼
IE241484510930	03-JAN-13	F		IE241484510858	▼	<input type="checkbox"/>	<input type="checkbox"/>	▼	<input type="checkbox"/>	▼				▼
IE241484520931	04-JAN-13	M		IE241484530627	▼	<input type="checkbox"/>	<input type="checkbox"/>	▼	<input type="checkbox"/>	▼				▼
IE241484530932	07-JAN-13	F		IE131591970882	▼	<input type="checkbox"/>	<input type="checkbox"/>	▼	<input type="checkbox"/>	▼				▼

### RECORD BIRTH EVENT DETAILS

Only record information collected within 7 days of birth.  
 Weights after this should be inputted on the weight recording screen.  
 \*Do not use estimates. Only values from scales or tape measurements

Total: 248 an

Click Column Heading to sort by that attribute. Number of Animals Displayed :248 [Reset](#)

Animal Details					Record Birth Event Details									
Animal Tag	DOB	Sex	Death	Dam	Calving Survey	Abortion	Still Birth	Malpresentation	Birth Defect	Birth Size	Birth Weight* (kg)	Chest Girth* (cm)	Height shoulder* (cm)	Calf Vigour
IE241484570928	01-JAN-13	F		IE24148459064		<input type="checkbox"/>	<input type="checkbox"/>		<input type="checkbox"/>					
IE241484580929	02-JAN-13	M		IE15151754069		<input type="checkbox"/>	<input type="checkbox"/>		<input type="checkbox"/>					
IE241484510930	03-JAN-13			IE24148451065		<input type="checkbox"/>	<input type="checkbox"/>		<input type="checkbox"/>					
IE241484520931	04-JAN-13			IE241484530627		<input type="checkbox"/>	<input type="checkbox"/>		<input type="checkbox"/>					
IE241484520932	07-JAN-13			IE12159197082		<input type="checkbox"/>	<input type="checkbox"/>		<input type="checkbox"/>					



Animal Tag	DOB	Sex	Death	Dam
IE241484570928	01-JAN-13	F		IE241484590649
IE241484580929	02-JAN-13	M		IE151517540691
IE241484510930	03-JAN-13	F		IE241484510658

### Animal Details

- Tag
- Date of Birth
- Sex
- Death Date
- Dam



## RECORD BIRTH EVENT DETAILS

Only record information collected within 7 days of birth.  
 Weights after this should be inputted on the weight recording screen.  
 \*Do not use estimates. Only values from scales or tape measurements

Total: 248 an

Click Column Heading to sort by that attribute. Number of Animals Displayed :248 [Reset](#)

Animal Details					Record Birth Event Details									
Animal Tag	DOB	Sex	Death	Dam	Calving Survey	Abortion	Still Birth	Malpresentation	Birth Defect	Birth Size	Birth Weight* (kg)	Chest Girth* (cm)	Height shoulder* (cm)	Calf Vigour
IE241484570928	01-JAN-13	F		IE24148459064		<input type="checkbox"/>	<input type="checkbox"/>		<input type="checkbox"/>					
IE241484580929	02-JAN-13	M		IE15151754069		<input type="checkbox"/>	<input type="checkbox"/>		<input type="checkbox"/>					
IE241484510930	03-JAN-13	F		IE24148451065		<input type="checkbox"/>	<input type="checkbox"/>		<input type="checkbox"/>					
IE241484520931	04-JAN-13	M		IE241484530627		<input type="checkbox"/>	<input type="checkbox"/>		<input type="checkbox"/>					
IE241484520932	07-JAN-13	F		IE121591970982		<input type="checkbox"/>	<input type="checkbox"/>		<input type="checkbox"/>					

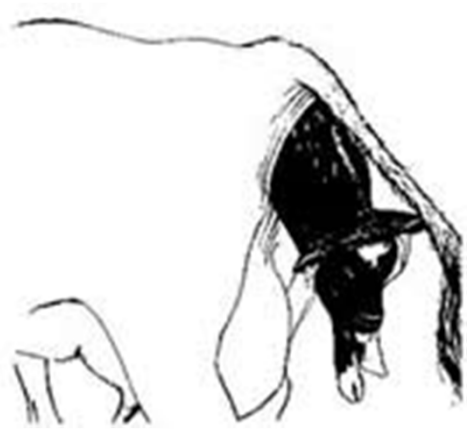

**Calving Survey**

Normal Calving

Some Assistance

Considerable Difficulty

Vet Assistance

### Calving Survey

1. Normal Calving cow calved herself
2. Some Assistance some handling involved
3. Considerable Difficulty calving jack or serious pull
4. Veterinary Assistance vet required, extremely difficult

### RECORD BIRTH EVENT DETAILS

Only record information collected within 7 days of birth.  
Weights after this should be inputted on the weight recording screen.  
**\*Do not use estimates. Only values from scales or tape measurements**

Total: 248 an

Click Column Heading to sort by that attribute. Number of Animals Displayed :248 [Reset](#)

Animal Details						Record Birth Event Details								
Animal Tag	DOB	Sex	Death	Dam	Calving Survey	Abortion	Still Birth	Malpresentation	Birth Defect	Birth Size	Birth Weight* (kg)	Chest Girth* (cm)	Height shoulder* (cm)	Calf Vigour
IE241484570928	01-JAN-13	F		IE241484590649		<input type="checkbox"/>	<input type="checkbox"/>		<input type="checkbox"/>					
IE241484580929	02-JAN-13	M		IE151517540691		<input type="checkbox"/>	<input type="checkbox"/>		<input type="checkbox"/>					
IE241484510930	03-JAN-13	F		IE241484510658		<input type="checkbox"/>	<input type="checkbox"/>		<input type="checkbox"/>					
IE241484520931	04-JAN-13	M		IE241484530627		<input type="checkbox"/>	<input type="checkbox"/>		<input type="checkbox"/>					
IE241484520932	07-JAN-13	F		IE121581870882		<input type="checkbox"/>	<input type="checkbox"/>		<input type="checkbox"/>					



Abortion	Still Birth
<input type="checkbox"/>	<input type="checkbox"/>
<input type="checkbox"/>	<input type="checkbox"/>
<input type="checkbox"/>	<input type="checkbox"/>

**Abortion & Still Birth**  
Tick the box to record abortions & still births

## RECORD BIRTH EVENT DETAILS

Only record information collected within 7 days of birth.  
 Weights after this should be inputted on the weight recording screen.  
 \*Do not use estimates. Only values from scales or tape measurements

Total: 248 an

Click Column Heading to sort by that attribute. Number of Animals Displayed :248 [Reset](#)

Animal Details							Record Birth Event Details							
Animal Tag	DOB	Sex	Death	Dam	Calving Survey	Abortion	Still Birth	Malpresentation	Birth Defect	Birth Size	Birth Weight* (kg)	Chest Girth* (cm)	Height shoulder* (cm)	Calf Vigour
IE241484570928	01-JAN-13	F		IE241484590649		<input type="checkbox"/>	<input type="checkbox"/>		<input type="checkbox"/>					
IE241484580929	02-JAN-13	M		IE151517540691		<input type="checkbox"/>	<input type="checkbox"/>		<input type="checkbox"/>					
IE241484510930	03-JAN-13	F		IE241484510658		<input type="checkbox"/>	<input type="checkbox"/>		<input type="checkbox"/>					
IE241484520931	04-JAN-13	M		IE241484530627		<input type="checkbox"/>	<input type="checkbox"/>		<input type="checkbox"/>					
IE241484520932	07-JAN-13	F		IE121591970882		<input type="checkbox"/>	<input type="checkbox"/>		<input type="checkbox"/>					

Difficulties in calving

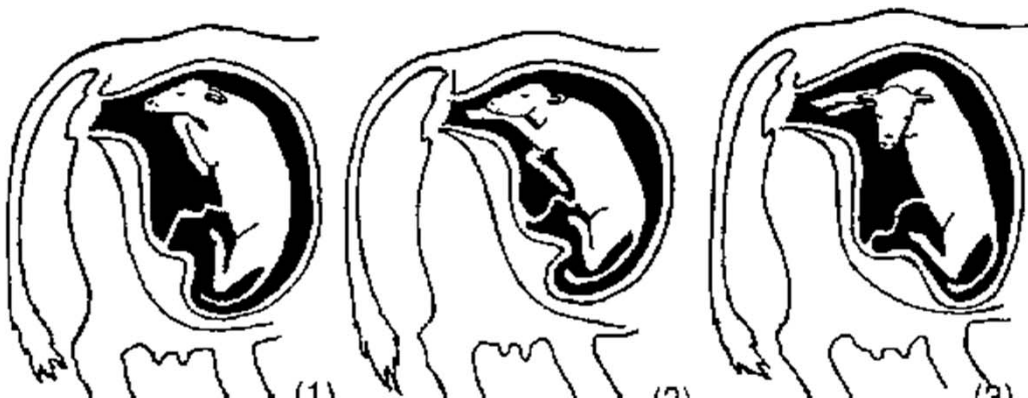

Malpresentation

- No
- Backwards
- Head Down
- One Leg down
- Both Legs down
- Other

### Malpresentation

Where a calf was in the incorrect position at calving this should be recorded

- No-no problem
- Backwards
- Head down
- 1 or 2 legs down



RECORD BIRTH EVENT DETAILS

Only record information collected within 7 days of birth.  
 Weights after this should be inputted on the weight recording screen.  
 \*Do not use estimates. Only values from scales or tape measurements

Total: 248 an

Click Column Heading to sort by that attribute. Number of Animals Displayed :248 [Reset](#)

Animal Details							Record Birth Event Details							
Animal Tag	DOB	Sex	Death	Dam	Calving Survey	Abortion	Still Birth	Malpresentation	Birth Defect	Birth Size	Birth Weight* (kg)	Chest Girth* (cm)	Height shoulder* (cm)	Calf Vigour
IE241484570928	01-JAN-13	F		IE241484590649	<input type="text"/>	<input type="checkbox"/>	<input type="checkbox"/>	<input type="text"/>	<input type="checkbox"/>	<input type="text"/>	<input type="text"/>	<input type="text"/>	<input type="text"/>	<input type="text"/>
IE241484580929	02-JAN-13	M		IE151517540691	<input type="text"/>	<input type="checkbox"/>	<input type="checkbox"/>	<input type="text"/>	<input type="checkbox"/>	<input type="text"/>	<input type="text"/>	<input type="text"/>	<input type="text"/>	<input type="text"/>
IE241484510930	03-JAN-13	F		IE241484510658	<input type="text"/>	<input type="checkbox"/>	<input type="checkbox"/>	<input type="text"/>	<input type="checkbox"/>	<input type="text"/>	<input type="text"/>	<input type="text"/>	<input type="text"/>	<input type="text"/>
IE241484520931	04-JAN-13	M		IE241484530627	<input type="text"/>	<input type="checkbox"/>	<input type="checkbox"/>	<input type="text"/>	<input type="checkbox"/>	<input type="text"/>	<input type="text"/>	<input type="text"/>	<input type="text"/>	<input type="text"/>
IE241484520932	07-JAN-13	F		IE121581970882	<input type="text"/>	<input type="checkbox"/>	<input type="checkbox"/>	<input type="text"/>	<input type="checkbox"/>	<input type="text"/>	<input type="text"/>	<input type="text"/>	<input type="text"/>	<input type="text"/>

**Birth Defect**

Tick the box where any birth defect has taken place.

Record further details on the “Congenital Defect Survey” available in “Record Events”.

Birth Defect

**Examples of Birth Defects**

Dwarfism, hairlessness, rigid joints, mule foot, bull dog, photosensitivity, white eyes, curved spine, extra limbs and any obvious deformities .

### RECORD BIRTH EVENT DETAILS

Only record information collected within 7 days of birth.  
 Weights after this should be inputed on the weight recording screen.  
 \*Do not use estimates. Only values from scales or tape measurements

Total: 248 an

Click Column Heading to sort by that attribute. Number of Animals Displayed :248 [Reset](#)

Animal Details							Record Birth Event Details							
Animal Tag	DOB	Sex	Death	Dam	Calving Survey	Abortion	Still Birth	Malpresentation	Birth Defect	Birth Size	Birth Weight* (kg)	Chest Girth* (cm)	Height shoulder* (cm)	Calf Vigour
IE241484570928	01-JAN-13	F		IE241484590649	<input type="text"/>	<input type="checkbox"/>	<input type="checkbox"/>	<input type="text"/>	<input type="checkbox"/>	<input type="text"/>	<input type="text"/>	<input type="text"/>	<input type="text"/>	<input type="text"/>
IE241484580929	02-JAN-13	M		IE151517540691	<input type="text"/>	<input type="checkbox"/>	<input type="checkbox"/>	<input type="text"/>	<input type="checkbox"/>	<input type="text"/>	<input type="text"/>	<input type="text"/>	<input type="text"/>	<input type="text"/>
IE241484510930	03-JAN-13	F		IE241484510658	<input type="text"/>	<input type="checkbox"/>	<input type="checkbox"/>	<input type="text"/>	<input type="checkbox"/>	<input type="text"/>	<input type="text"/>	<input type="text"/>	<input type="text"/>	<input type="text"/>
IE241484520931	04-JAN-13	M		IE241484530627	<input type="text"/>	<input type="checkbox"/>	<input type="checkbox"/>	<input type="text"/>	<input type="checkbox"/>	<input type="text"/>	<input type="text"/>	<input type="text"/>	<input type="text"/>	<input type="text"/>
IE241484520932	07-JAN-13	F		IE121581870882	<input type="text"/>	<input type="checkbox"/>	<input type="checkbox"/>	<input type="text"/>	<input type="checkbox"/>	<input type="text"/>	<input type="text"/>	<input type="text"/>	<input type="text"/>	<input type="text"/>

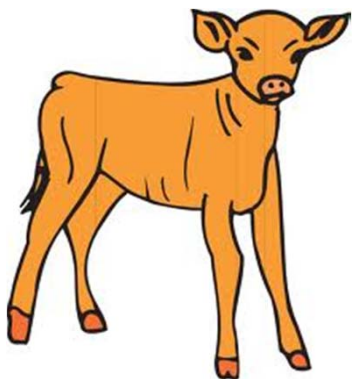

### Birth Size

Select the calf size at birth

- S-Small
- M-Medium
- L-Large
- XL-Extra Large



### RECORD BIRTH EVENT DETAILS

Only record information collected within 7 days of birth.  
 Weights after this should be inputted on the weight recording screen.  
 \*Do not use estimates. Only values from scales or tape measurements

Total: 248 an

Click Column Heading to sort by that attribute. Number of Animals Displayed :248 [Reset](#)

Animal Details							Record Birth Event Details							
Animal Tag	DOB	Sex	Death	Dam	Calving Survey	Abortion	Still Birth	Malpresentation	Birth Defect	Birth Size	Birth Weight* (kg)	Chest Girth* (cm)	Height shoulder* (cm)	Calf Vigour
IE241484570928	01-JAN-13	F		IE241484590649	<input type="text"/>	<input type="checkbox"/>	<input type="checkbox"/>	<input type="text"/>	<input type="checkbox"/>	<input type="text"/>	<input type="text"/>	<input type="text"/>	<input type="text"/>	<input type="text"/>
IE241484580929	02-JAN-13	M		IE151517540691	<input type="text"/>	<input type="checkbox"/>	<input type="checkbox"/>	<input type="text"/>	<input type="checkbox"/>	<input type="text"/>	<input type="text"/>	<input type="text"/>	<input type="text"/>	<input type="text"/>
IE241484510930	03-JAN-13	F		IE241484510658	<input type="text"/>	<input type="checkbox"/>	<input type="checkbox"/>	<input type="text"/>	<input type="checkbox"/>	<input type="text"/>	<input type="text"/>	<input type="text"/>	<input type="text"/>	<input type="text"/>
IE241484520931	04-JAN-13	M		IE241484530627	<input type="text"/>	<input type="checkbox"/>	<input type="checkbox"/>	<input type="text"/>	<input type="checkbox"/>	<input type="text"/>	<input type="text"/>	<input type="text"/>	<input type="text"/>	<input type="text"/>
IE241484520932	07-JAN-13	F		IE121591970882	<input type="text"/>	<input type="checkbox"/>	<input type="checkbox"/>	<input type="text"/>	<input type="checkbox"/>	<input type="text"/>	<input type="text"/>	<input type="text"/>	<input type="text"/>	<input type="text"/>



**Birth Weight**  
 Record actual weights of calves within 7 days of birth.

Birth Weight\* (kg)

BACK

### RECORD BIRTH EVENT DETAILS

Only record information collected within 7 days of birth.  
Weights after this should be inputted on the weight recording screen.  
\*Do not use estimates. Only values from scales or tape measurements

Total: 248 an

Click Column Heading to sort by that attribute. Number of Animals Displayed :248 [Reset](#)

Animal Details							Record Birth Event Details							
Animal Tag	DOB	Sex	Death	Dam	Calving Survey	Abortion	Still Birth	Malpresentation	Birth Defect	Birth Size	Birth Weight* (kg)	Chest Girth* (cm)	Height shoulder* (cm)	Calf Vigour
IE241484570928	01-JAN-13	F		IE241484590649	<input type="text"/>	<input type="checkbox"/>	<input type="checkbox"/>	<input type="text"/>	<input type="checkbox"/>	<input type="text"/>	<input type="text"/>	<input type="text"/>	<input type="text"/>	<input type="text"/>
IE241484580929	02-JAN-13	M		IE151517540691	<input type="text"/>	<input type="checkbox"/>	<input type="checkbox"/>	<input type="text"/>	<input type="checkbox"/>	<input type="text"/>	<input type="text"/>	<input type="text"/>	<input type="text"/>	<input type="text"/>
IE241484510930	03-JAN-13	F		IE241484510658	<input type="text"/>	<input type="checkbox"/>	<input type="checkbox"/>	<input type="text"/>	<input type="checkbox"/>	<input type="text"/>	<input type="text"/>	<input type="text"/>	<input type="text"/>	<input type="text"/>
IE241484520931	04-JAN-13	M		IE241484530627	<input type="text"/>	<input type="checkbox"/>	<input type="checkbox"/>	<input type="text"/>	<input type="checkbox"/>	<input type="text"/>	<input type="text"/>	<input type="text"/>	<input type="text"/>	<input type="text"/>
IE241484520932	07-JAN-13	F		IE121591970882	<input type="text"/>	<input type="checkbox"/>	<input type="checkbox"/>	<input type="text"/>	<input type="checkbox"/>	<input type="text"/>	<input type="text"/>	<input type="text"/>	<input type="text"/>	<input type="text"/>

## Chest Girth

Measure the circumference of the chest (cm)

## Height at Shoulder

Measure the vertical distance from ground level to the top of the shoulder blades (cm)

Call HerdPlus for a measuring tape!

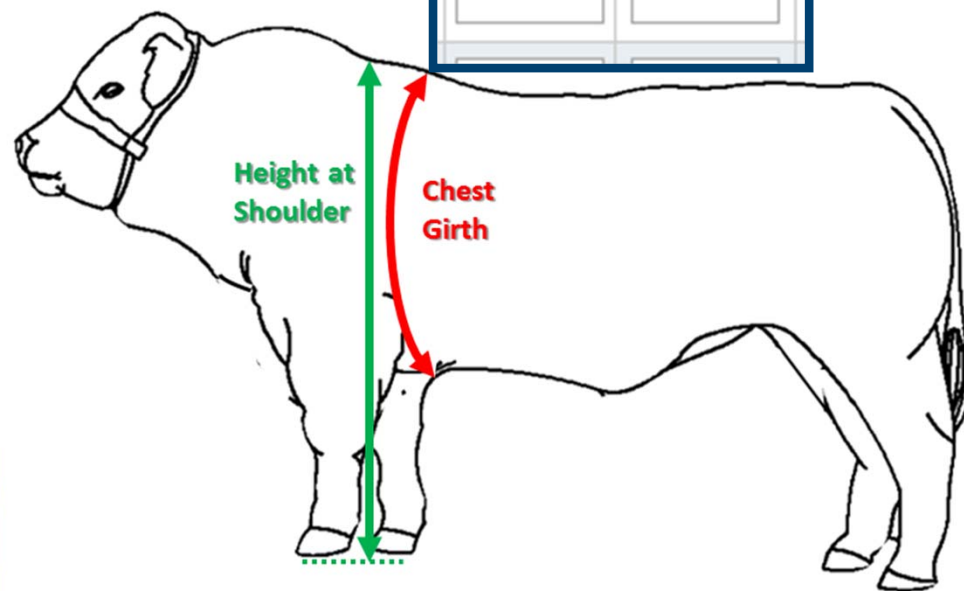
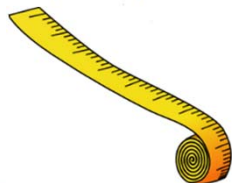



RECORD BIRTH EVENT DETAILS

Only record information collected within 7 days of birth.  
 Weights after this should be inputed on the weight recording screen.  
 \*Do not use estimates. Only values from scales or tape measurements

Total: 248 an

Click Column Heading to sort by that attribute. Number of Animals Displayed :248 [Reset](#)

Animal Details						Record Birth Event Details								
Animal Tag	DOB	Sex	Death	Dam	Calving Survey	Abortion	Still Birth	Malpresentation	Birth Defect	Birth Size	Birth Weight* (kg)	Chest Girth* (cm)	Height shoulder* (cm)	Calf Vigour
IE241484570928	01-JAN-13	F		IE241484590649		<input type="checkbox"/>	<input type="checkbox"/>		<input type="checkbox"/>					
IE241484580929	02-JAN-13	M		IE151517540691		<input type="checkbox"/>	<input type="checkbox"/>		<input type="checkbox"/>					
IE241484510930	03-JAN-13	F		IE241484510658		<input type="checkbox"/>	<input type="checkbox"/>		<input type="checkbox"/>					
IE241484520931	04-JAN-13	M		IE241484530627		<input type="checkbox"/>	<input type="checkbox"/>		<input type="checkbox"/>					
IE241484520932	07-JAN-13	F		IE121581970882		<input type="checkbox"/>	<input type="checkbox"/>		<input type="checkbox"/>					

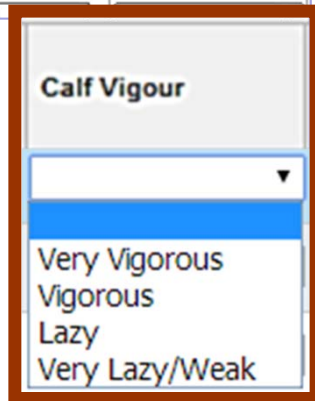
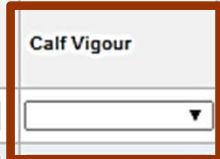

**Calf Vigour**

Select how vigorous the calf is at birth

- Very Vigorous
- Vigorous
- Lazy
- Very Lazy/Weak





Animal Details							Record Birth Event Details							
Animal Tag	DOB	Sex	Death	Dam	Calving Survey	Abortion	Still Birth	Malpresentation	Birth Defect	Birth Size	Birth Weight* (kg)	Chest Girth* (cm)	Height shoulder* (cm)	Calf Vigour
IE241484570928	01-JAN-13	F		IE241484590649	<input type="text"/>	<input type="checkbox"/>	<input type="checkbox"/>	<input type="text"/>	<input type="checkbox"/>	<input type="text"/>	<input type="text"/>	<input type="text"/>	<input type="text"/>	<input type="text"/>

**Save!**

Save each row as you complete  
 Contact HerdPlus if you have any  
 problems



  
**HerdPlus**  
Profit through Science

**1850 600 900**